



PRESENTER

TERENCE ROTHWELL - P.ENG

Terence (Terry) Rothwell received his education in Poultry Science, Engineering and Pomology (apple production) at the Ontario Agricultural College (OAC).

For the past thirty-five years, Terry's private sector work has involved practical energy cost-reduction programs, policies and designs for mainly the food, feed and livestock production industries.

Most recently, he was the Project Manager for the design and introduction of the Ontario Power Authority's agricultural *Electricity Retrofit Incentive Program (ERIP)* and the *High Performance New Construction Program (HPNCP)*.

"Education ... is the most important thing that can be done to ensure the profitability, health, security and sustainability of Ontario's agriculture and food systems."

CONTACT INFORMATION

The University of Guelph Ridgetown Campus aims to be a leader in applied agriculture, animal science, and environmental research and in lifelong learning initiatives that are practical and relevant to society.

For more course information, please contact:

University of Guelph Ridgetown Campus
120 Main Street East
Ridgetown, ON N0P 2C0
Phone: 519-674-1575
Fax: 519-674-1585

Email:
jvanmol@ridgetownc.uoguelph.ca
Website:
www.ridgetownc.uoguelph.ca

Please complete the Registration Form, and return to University of Guelph Ridgetown Campus, Attn: Julie VanMol

Does it Pay?

Tools to Answer Your Own Farm Electricity Questions



COURSE OUTLINE ■ ■ ■

What's On My Electricity Bill?

- Determine what a physically conserved kilowatt-hour is going to save financially.

How Much Electricity Am I Using?

- Measure electricity consumption.
- Determine electricity use for individual tasks.

Can My Electricity Consumption Physically Be Lowered?

- Opportunities for saving electricity exist almost everywhere - the challenge is to identify them.

Is It Financially Possible To Lower My Consumption?

- If the physical possibility to save electricity exists, do I want to act on that saving?

Course also includes:

- Relevant case studies
- Farm examples
- Practical take-home information

COURSE DATES ■ ■ ■

February 18, 2010

Woodstock OMAFRA office

March 2, 2010

Clinton OMAFRA office

March 23, 2010

Vineland Station OMAFRA office

*Courses may be cancelled due to insufficient registration.

COST

\$145.00 per registrant

- Courses begin at 9:00am and conclude by 4:00pm.
- Lunch, refreshments and course materials will be provided.

PRESENTER

Terence Rothwell - P.Eng

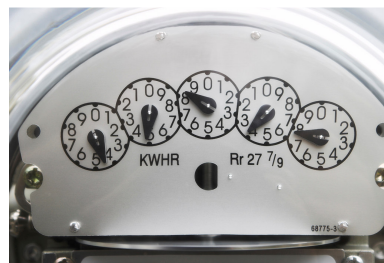

REGISTRATION FORM

Does It Pay? Tools to Answer Your Own Farm Electricity Questions

Please print clearly

Name: _____

Address: _____

City: _____ Postal Code: _____

Phone: _____ Fax: _____

Email: _____

Please select the course you want to register for:

February 18, 2010 - Woodstock

March 2, 2010 - Clinton

March 23, 2010 - Vineland Station

Payment: **\$145.00**

(Includes lunch, refreshments and course materials)

Payment by:

- Cheque Money Order
 VISA Mastercard

Make cheque payable to **“University of Guelph”**
Do not send cash.

Credit Card#: _____

Expiry Date: _____ Cardholder: _____

Return completed registration form to:

University of Guelph Ridgetown Campus
Attn: J. VanMol
120 Main Street East
Ridgetown, ON N0P 2C0
Ph: 519-674-1575 Fax: 519-674-1585